

Spring 2019
Symphony Band
Audition Material

Bassoon

SPRING 2019 SYMPHONY BAND AUDITION MATERIAL
BASSOON

Excerpts

1. Mars from 'The Planets'
Gustav Holst // Christiaan Janseen

2. Pictures at an Exhibition, Promenade
Modest Moussorgsky // Maurice Revel

3. Pictures at an Exhibition, Promenade
Modest Moussorgsky // Maurice Revel

4. The Pines of Rome, Mvt. I. The Pines of the Villa Borghese
Ottorino Respighi // Guy M. Duker

5. The Pines of Rome, Mvt. I. The Pines of the Villa Borghese
Ottorino Respighi // Guy M. Duker

6. The Pines of Rome, Mvt. II. The Pines Near a Catacomb
Ottorino Respighi // Guy M. Duker

7. The Pines of Rome, Mvt. IV. The Pines of the Appian Way
Ottorino Respighi // Guy M. Duker

Bassoon

93 *ff*

95 *p*

6

1. 2.

98

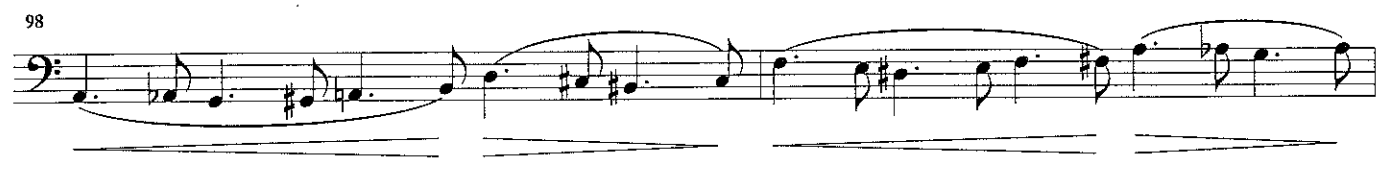

100 *p*

102 *cresc.*

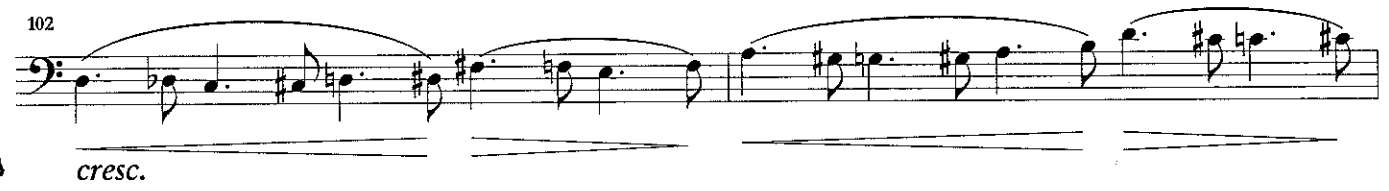

#1

104 *p*

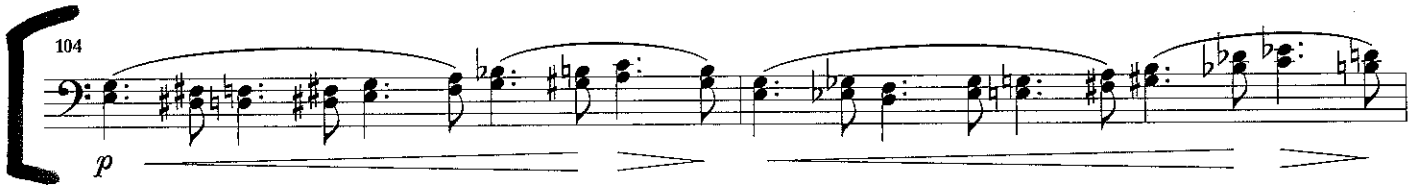

106 *cresc.*

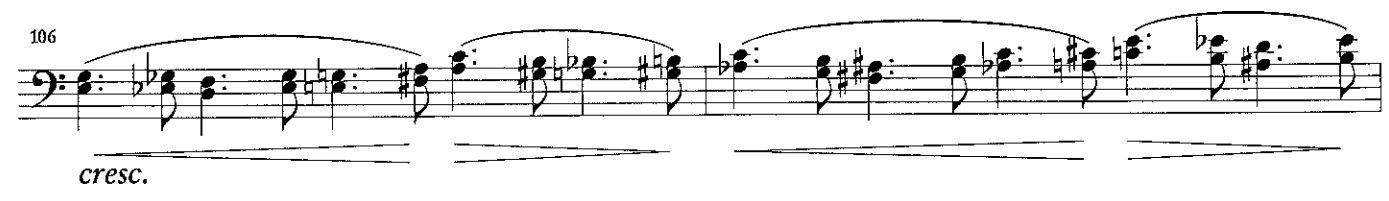

108 1. 2. *fff*

7

111

117

PICTURES AT AN EXHIBITION

Bassoon 1

Modest Petrovich Moussorgsky (1839-1881)

Orchestrated by Maurice Ravel (1875-1937)

Transcribed for band by Paul Lavender

Promenade

Allegro giusto, nel modo russo,
senza allegrezza, ma poco sostenuto

PROPERTY
OF THE
TROY UNIVERSITY
MUSIC LIBRARY

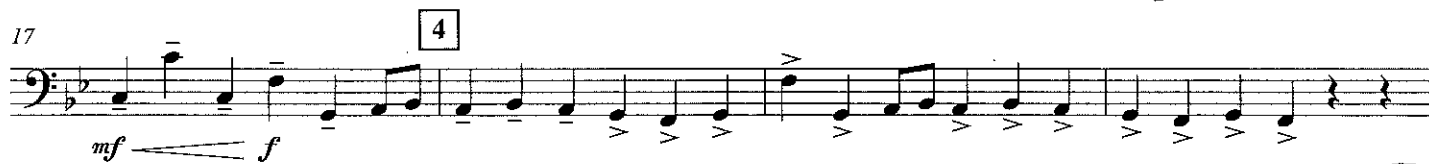

1. The Gnome

© Copyright 1929 by Hawkes & Son (London) Ltd for all countries of the world.

Propriété en co-édition Editions A.R.I.M.A. et Editions Boosey & Hawkes

for the UK, British Commonwealth, Eire, Germany, Austria, Switzerland and The U.S.A.

This arrangement © Copyright 2015 by Hawkes & Son (London) Ltd.

International copyright secured. All rights reserved.

48022314

979-0-051-66317-0

Engraved & Printed in U.S.A.

IMPORTANT NOTICE: The unauthorized copying of the whole or any part of this publication is illegal.

Bassoon 1

39 **10**

ff *sf*

46 **11** Poco meno mosso, pesante

mf

53 **12** Meno mosso

ff *mf*

60 **13** Vivo

ff

66 **14** Meno mosso

mf *ff*

74 **15** #3

p *mf* *poco a poco accel.* *tr*

85 **16**

tr

91

tr *f*

97 **17** **18**

f *ff* *ff* *2*

105

ff

1st Bassoon

THE PINES OF ROME

I. THE PINES OF THE VILLA BORGHESE

OTTORINO RESPIGHI
Transcribed by GUY M. DUKER

Allegretto vivace $\text{♩} = 92$

2

1st Bassoon

6 Più vivo $\text{♩} = 112$

II. THE PINES NEAR A CATACOMB

Lento $\text{♩} = 50$

1st Bassoon

16 a tempo, poco animato rall. a tempo poco animato rall. a tempo

17 rall. a tempo piu lento 12

IV. THE PINES OF THE APPIAN WAY

Tempo di marcia J=66 7 18 4 cl. 6 E.H. 4

19 E.H. 3 ONE SOLI SOLI

#7

cresc. a poco a poco

simile

21

22

stent.
